Herriman
Herriman City GIS Department

Camp Williams Fire

September 19, 2010 2:30 a.m.
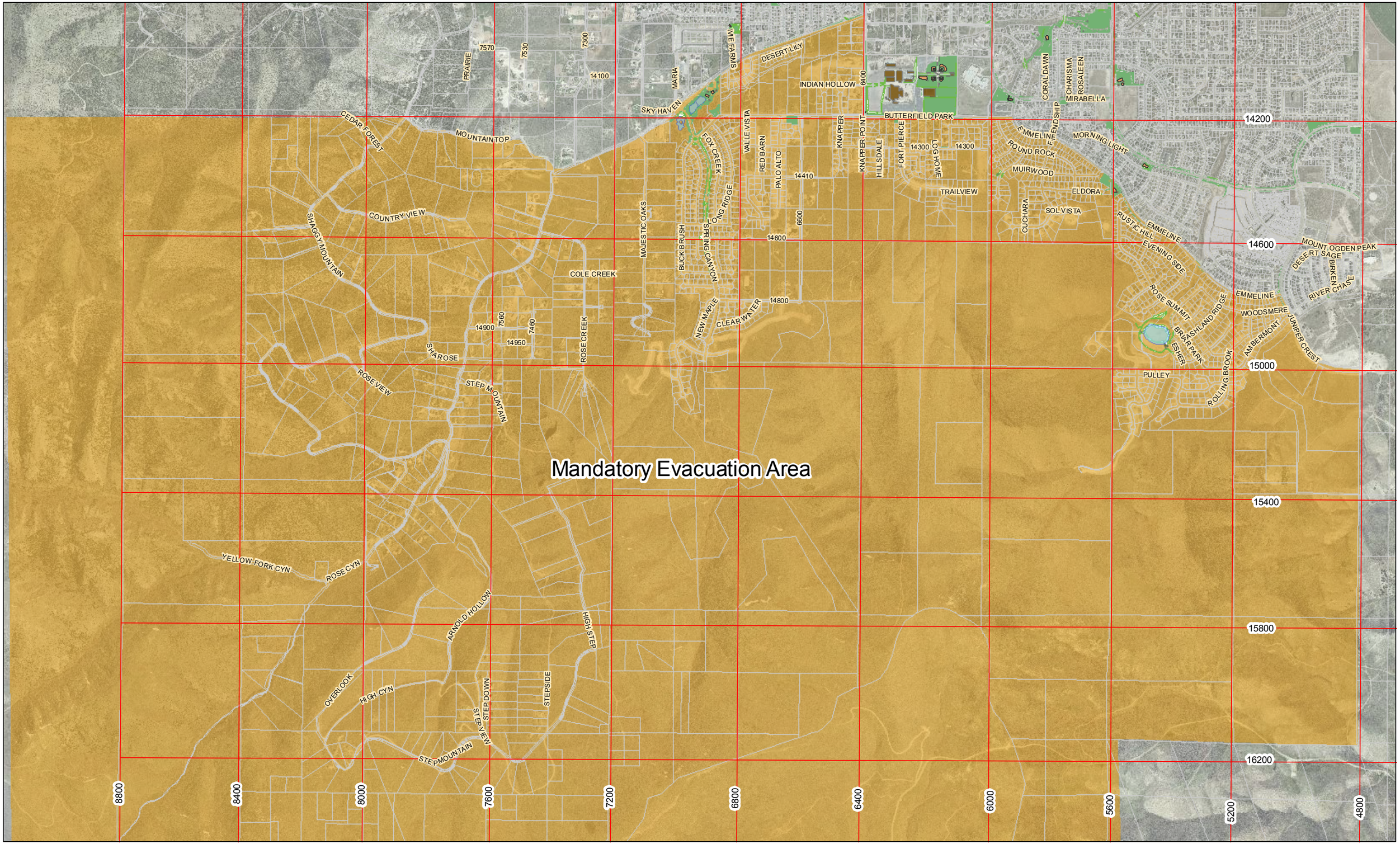
N